JEFF CONROY'S LANCERS TUNE

Collected & Transcribed
by Alan Musgrove

From Jeff Conroy, Glenquarry, N.S.W.

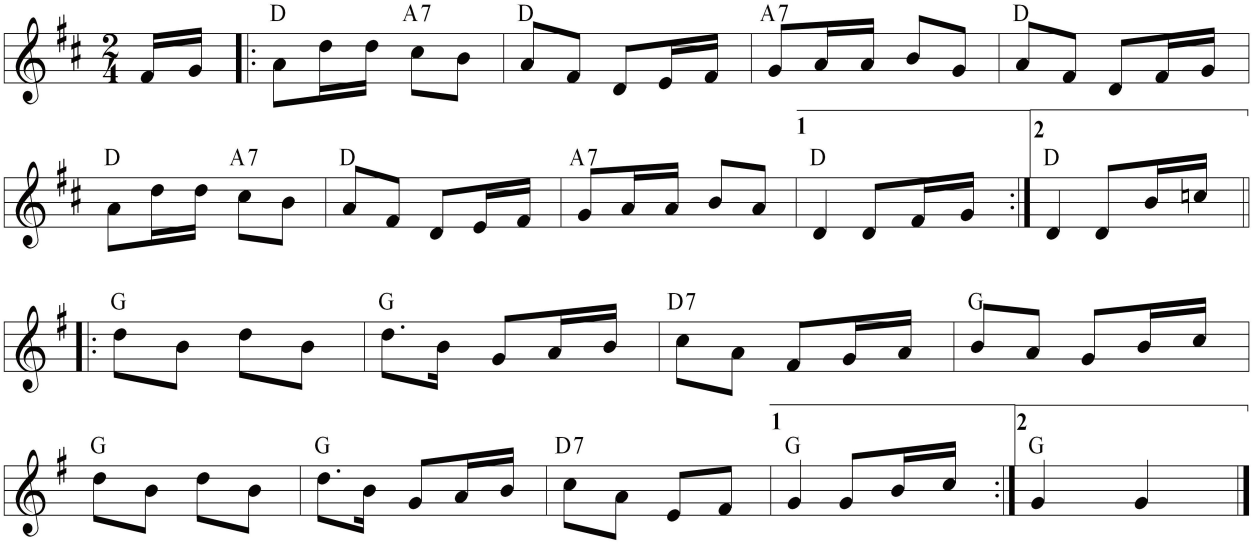

SID BRIGGS' SET TUNE

Collected by John Meredith
Transcribed by Greg O'Leary

From Sid Briggs, Young, NSW

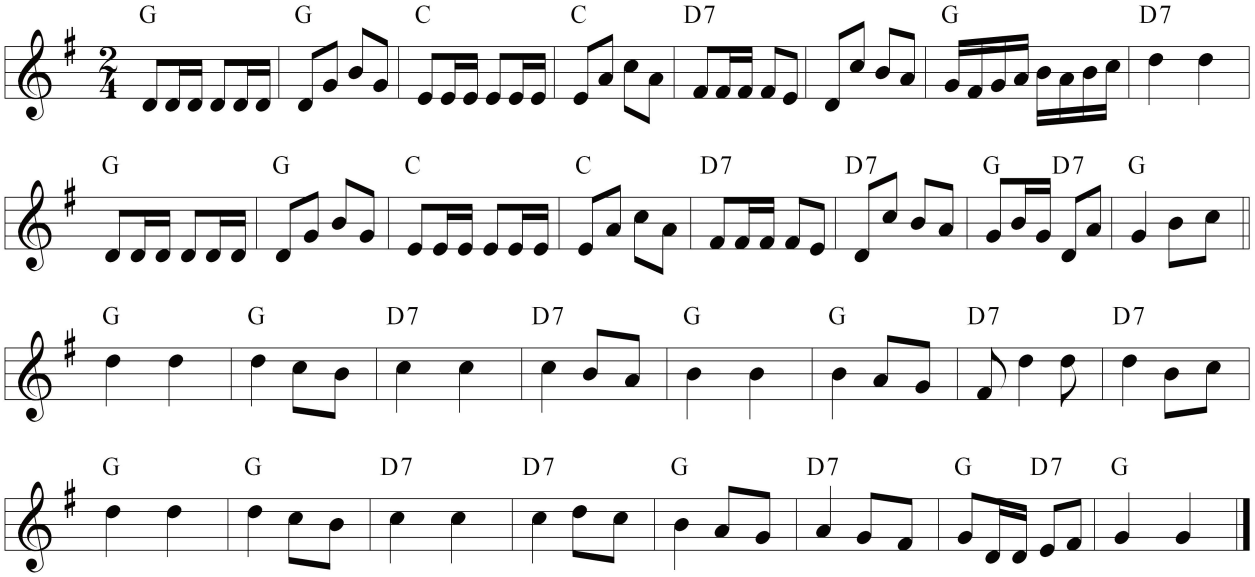

HARE AND HEATHER

Collected & Transcribed
by Alan Musgrove
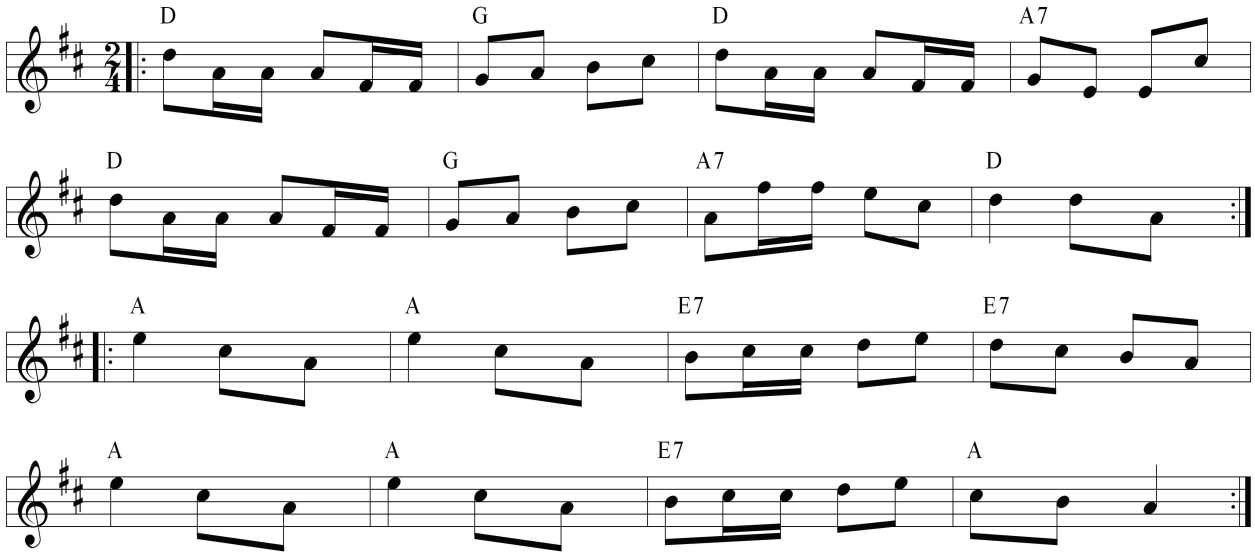
From Andy Ramsay, Leeton, NSW.