# 5th Figure - 1st Set

## THE OLD ARROW INN

**From Frank Collins, Wingello, NSW**

Collected by John Meredith
Transcribed by Alan Musgrove

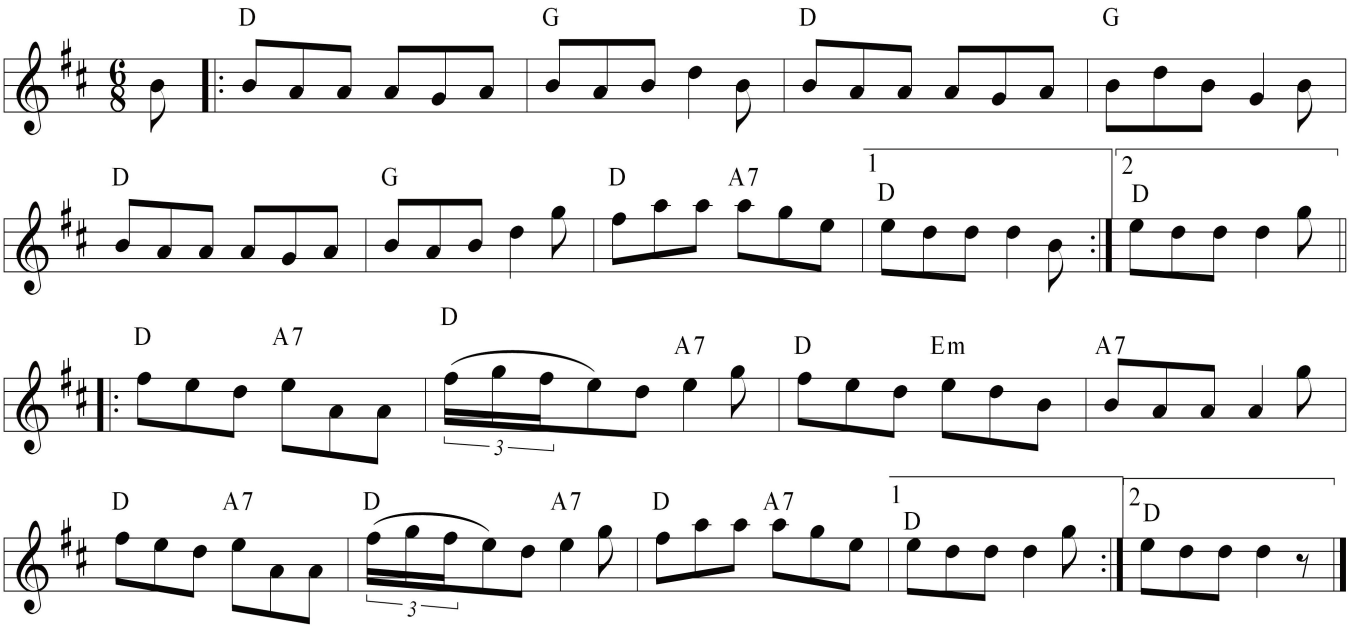


## THE NATIVE

**From Frank Collins, Wingello, NSW**
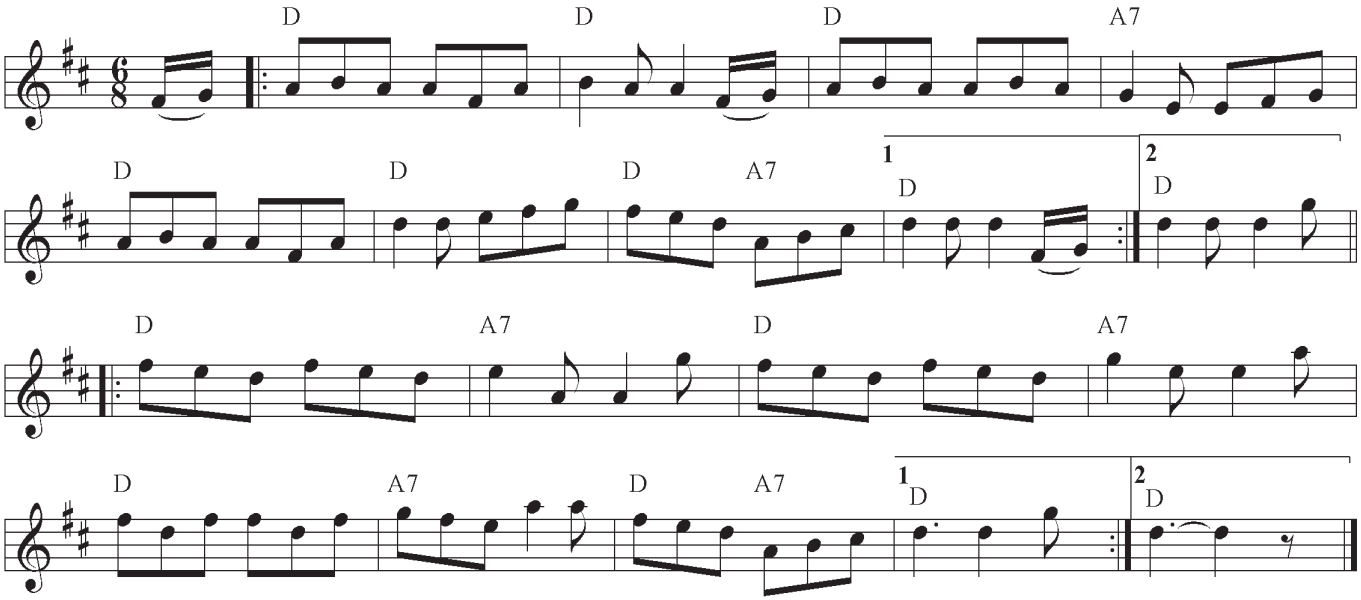
Collected by John Meredith
Transcribed by Alan Musgrove