Varsovienna Set 1

FRANK FORDE'S 1st VARSOVIENNA

Collected & Transcribed
by Alan Musgrove

From Frank Forde, Towradgi, NSW

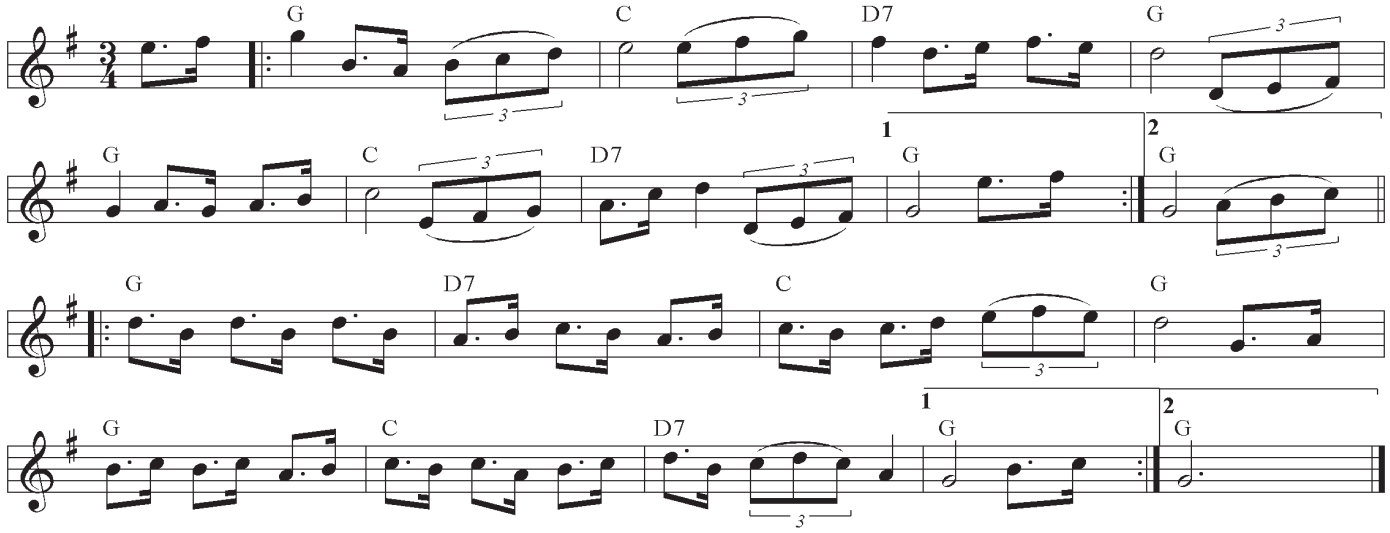

FRANK FORDE'S 2nd VARSOVIENNA

Collected & Transcribed
by Alan Musgrove

From Frank Forde, Towradgi, NSW

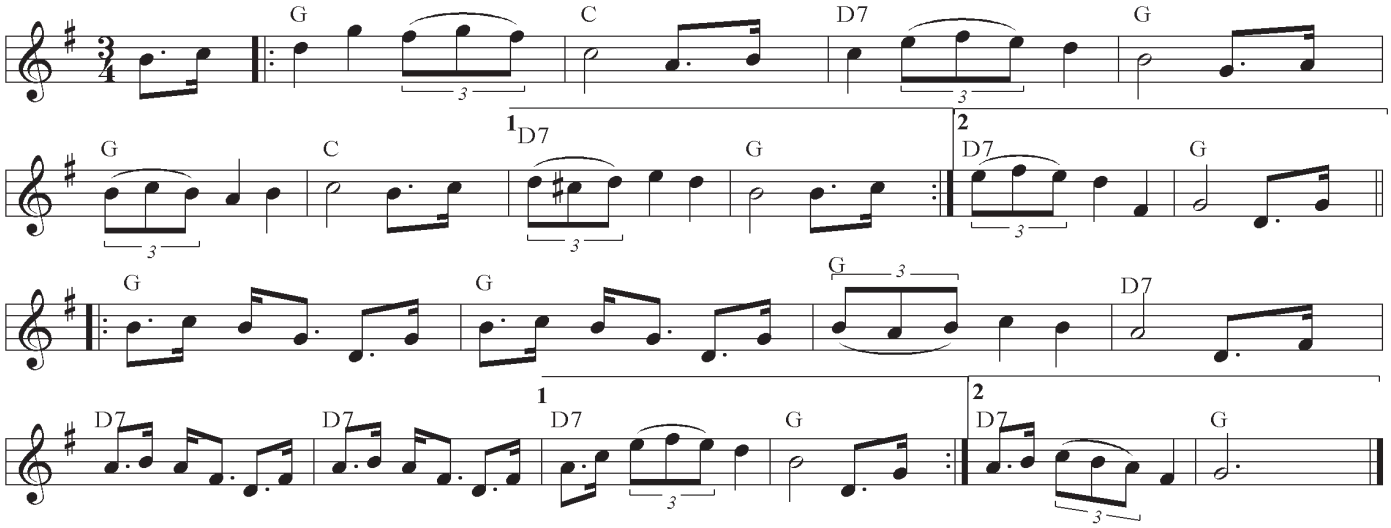

JOE YATES'S 1st VARSOVIENNA

Collected by John Meredith
Transcribed by Alan Musgrove
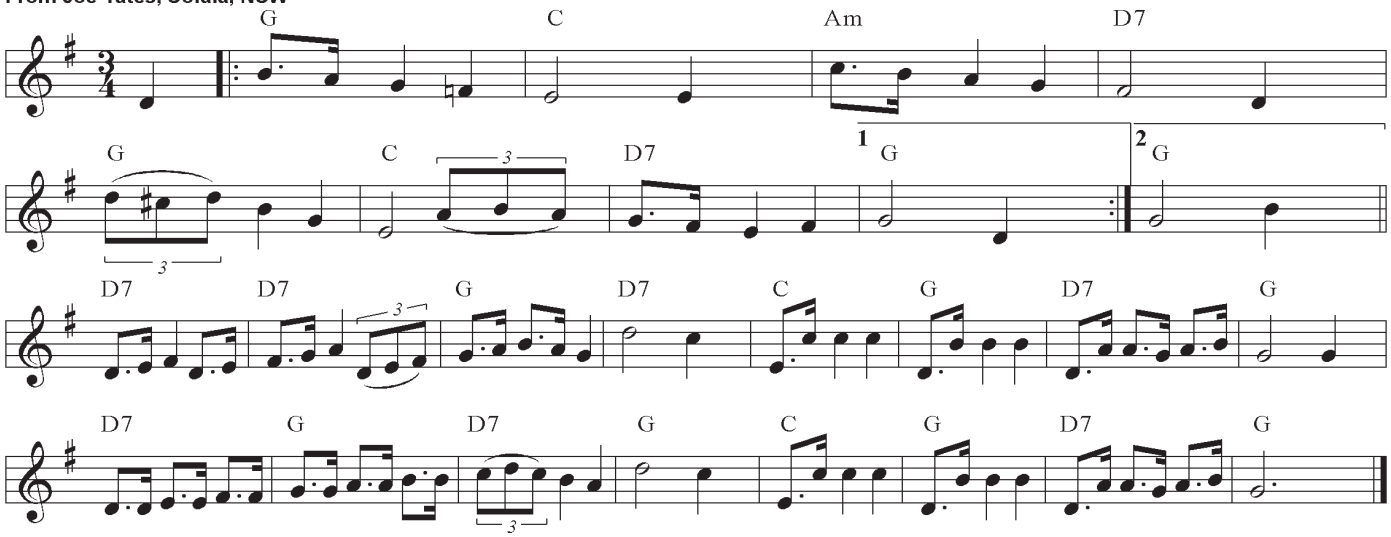
From Joe Yates, Sofala, NSW