On Board Waltz

From Eileen McCoy

Engraved by Richard Ayling and Denise Hibbs
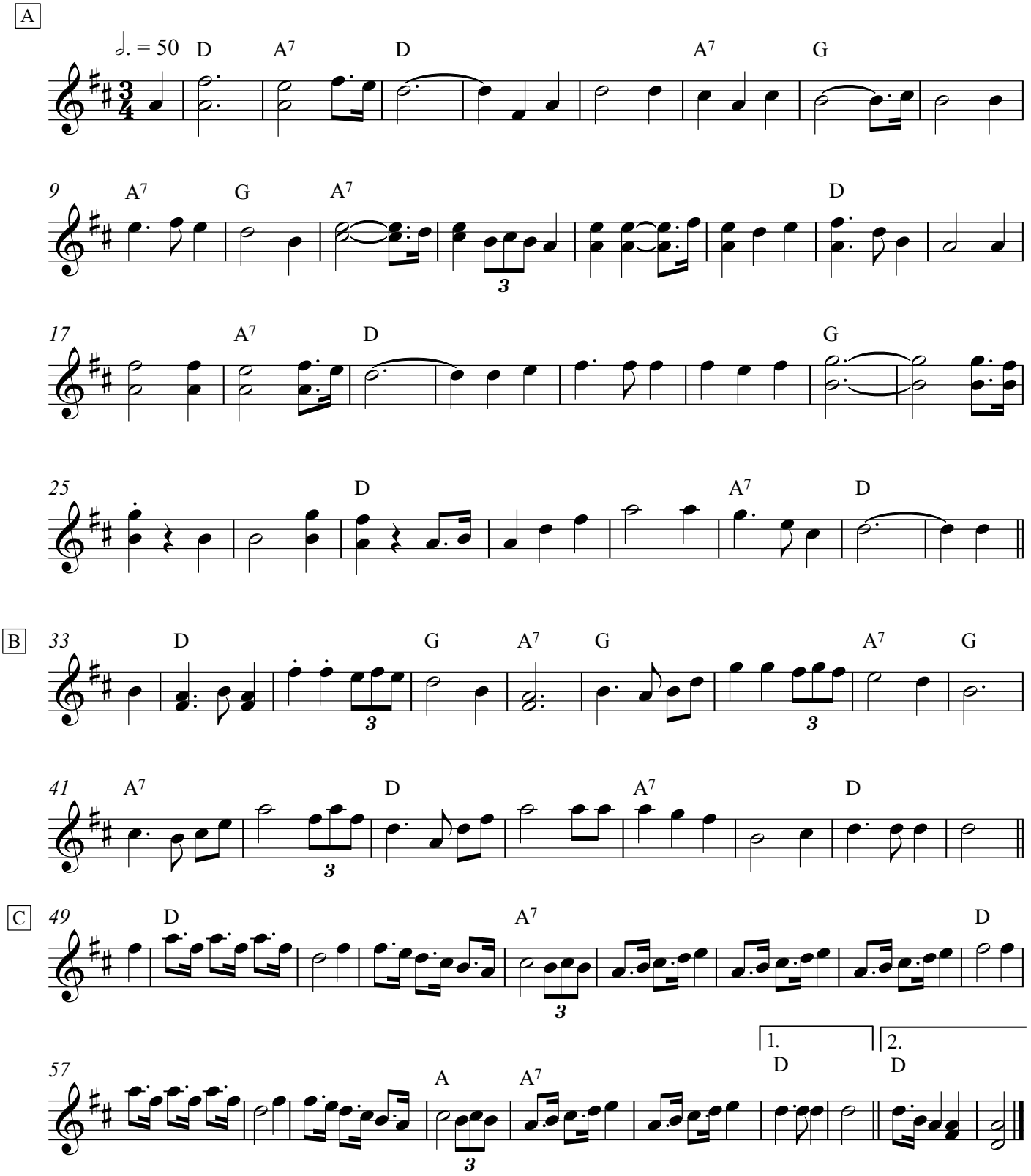
Play A-B-A-C-A-C