Frank Forde's Schottische
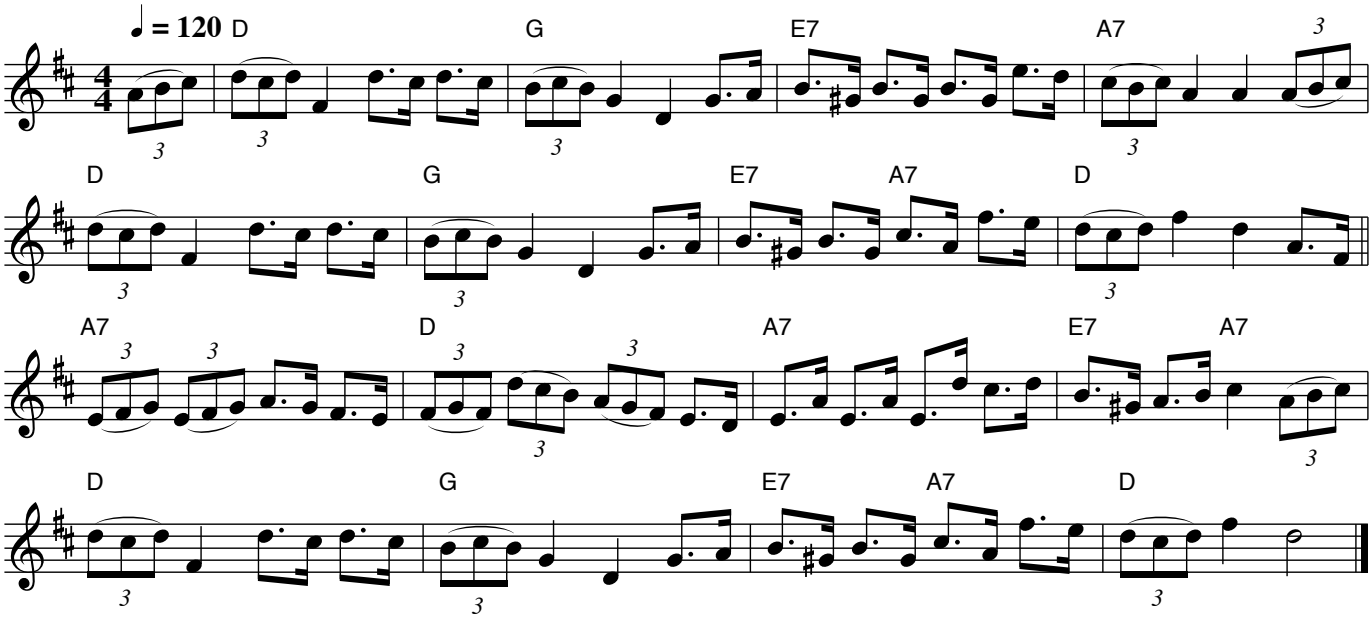
collected from Frank Forde, Towradgi, NSW
arr & transcribed by Alan Musgrove