Settlers Book One
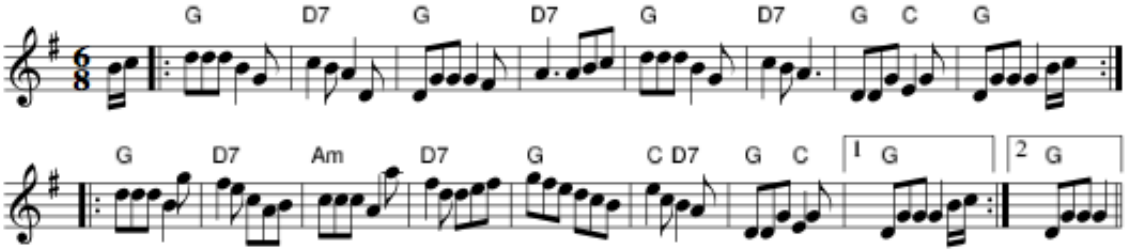
Charlie Kyle's No 20 Jig